

Whitehall Road

ST GEORGE

APPROXIMATE FLOOR AREA
47 SQM / 505 SQFT

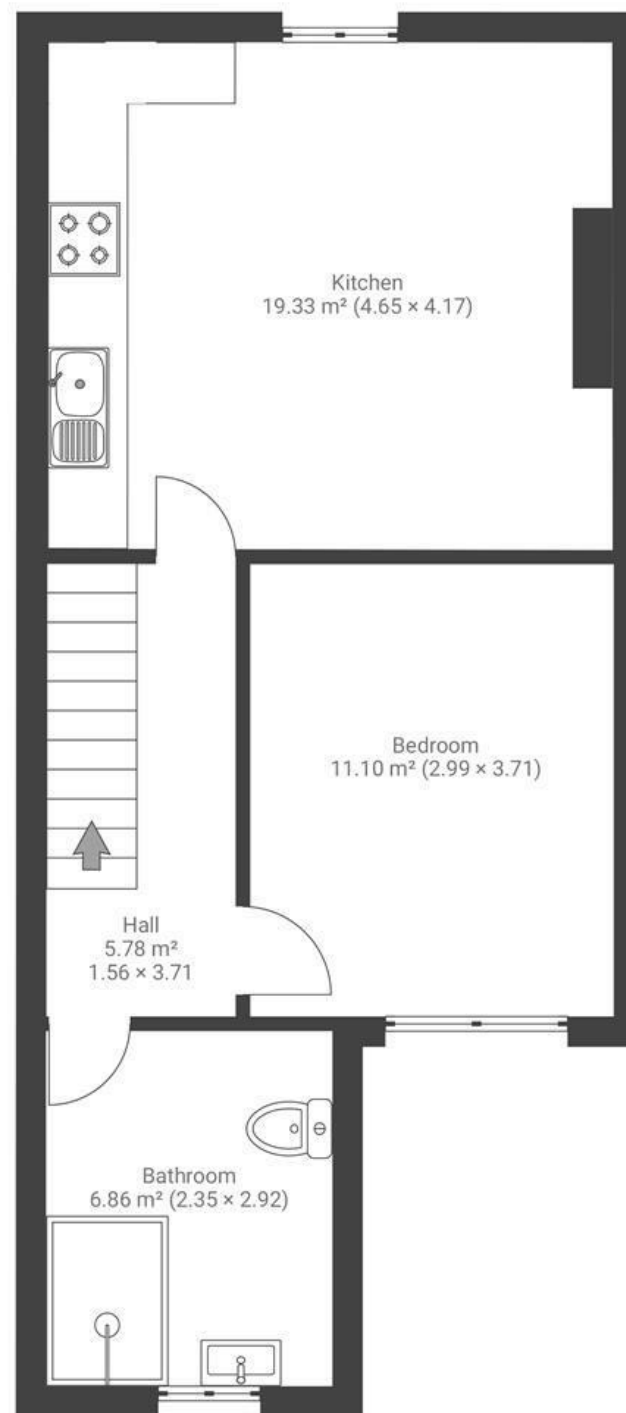
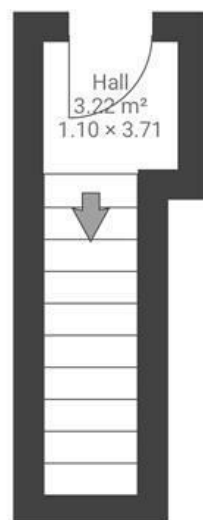

FIRST FLOOR

Boardwalk

Whitehall Road

WHITEHALL, BRISTOL



£205,000



1 Bedrooms



BS5 7BH



1 Bathrooms

"This flat has been the perfect size for me and my girlfriend, with such a bright and happy feel. Waking up to morning light in the back room is a joy – it's so quiet. The kitchen is well laid out, and the living space is ideal for two. We planned to stay here long time, so we put a lot into renovations, making it our home. The neighbours have been fantastic – we've made real friendships here. One of Bristol's best parks is over the road, and Redfield is a short stroll away."

